

DETAIL PLAN

DETAIL PLAN IN 3 SHEETS

SCHEDULE of SHORT & CURVED BOUNDARIES

No.	BEARING	CHORD	ARC	RADIUS	No.	BEARING	CHORD	ARC	RADIUS
1	120°47'50"	4.96			14	101°28'00"	8.52		
2	196°10'00"	4.6			15	146°28'00"	15.275	16.965	10.8
3	199°43'40"	2.755			16	75°33'30"	8.705	8.89	12.6
4	233°12'30"	5.675	6.035	5	17	76°32'10"	13.01	13.31	18
5	109°50'30"	9.255			18	136°37'10"	12.395	12.96	12.6
6	106°59'40"	4.865			19				
7	329°53'30"	4.645	5.08	3.5	20	180°08'40"	6.12	6.18	12.6
8	60°39'10"	5.3	6.01	3.5	21	208°37'50"	6.28	6.345	12.6
9	148°17'40"	4.105	4.52	3	22	242°29'00"	8.38	8.545	12.6
10	240°17'30"	5.27	5.965	3.5	23	317°42'45"	8.725		
11	333°00'00"	4.975	5.37	4	24	290°21'00"	12.005	12.51	12.6
12	56°28'00"	17.68	19.635	12.5	25	293°31'10"	5.32		
13	101°28'00"	2			26	78°50'10"	11.775		
					27	257°44'10"	12.695		
					28	281°28'00"	80.535		
					29	282°09'00"	10.84		
					30	289°06'50"	10.88		

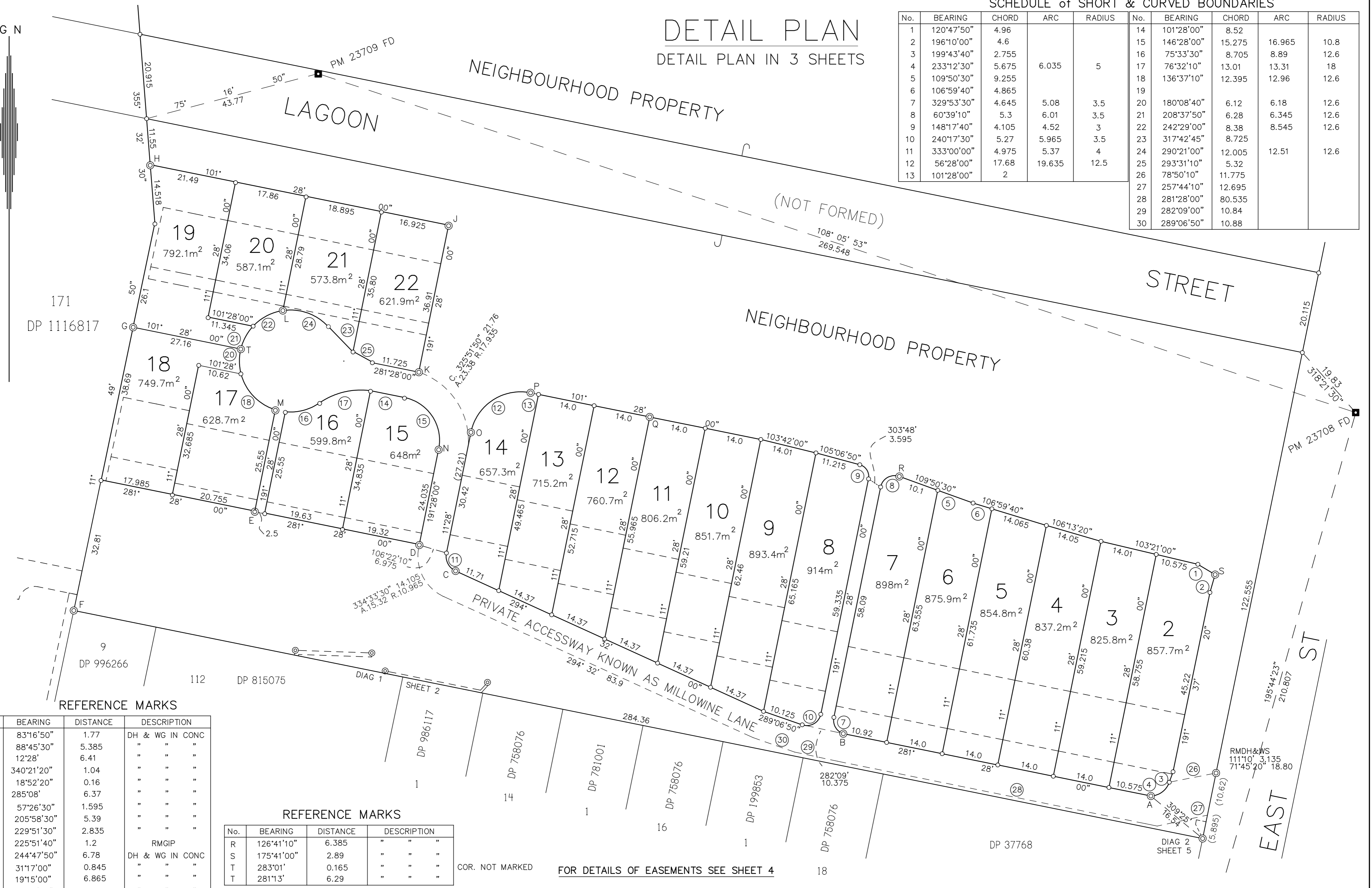

REFERENCE MARKS

No.	BEARING	DISTANCE	DESCRIPTION
A	83°16'50"	1.77	DH & WG IN CONC
B	88°45'30"	5.385	" " " "
B	12°28'	6.41	" " " "
C	340°21'20"	1.04	" " " "
D	18°52'20"	0.16	" " " "
D	285°08'	6.37	" " " "
E	57°26'30"	1.595	" " " "
F	205°58'30"	5.39	" " " "
G	229°51'30"	2.835	" " " "
H	225°51'40"	1.2	RMGIP
J	244°47'50"	6.78	DH & WG IN CONC
K	311°7'00"	0.845	" " " "
K	19°15'00"	6.865	" " " "
L	67°57'30"	4.985	" " " "
M	168°13'40"	0.115	" " " "
N	188°56'20"	2.16	" " " "
O	149°17'30"	4.855	" " " "
P	213°09'10"	2.075	" " " "
Q	188°53'40"	2.695	" " " "

REFERENCE MARKS

No.	BEARING	DISTANCE	DESCRIPTION
R	126°41'10"	6.385	" " " "
S	175°41'00"	2.89	" " " "
T	283°01'	0.165	" " " "
T	281°13'	6.29	" " " "

COR. NOT MARKED

FOR DETAILS OF EASEMENTS SEE SHEET 4

Surveyor: Michael G Collins
Date of Survey: 28 July 2008
Surveyor's Ref: 57637

PLAN OF SUBDIVISION OF LOT 172 DP 1116817

LGA: BEGA VALLEY SHIRE
Locality: BEGA
Subdivision No:
Lengths are in metres. Reduction Ratio 1:600

Registered

DP